

CARAVAN

Arr. by WILL HUDSON

1st Saxophone E^b Alto

Fox Trot

Composed by

DUKE ELLINGTON &
JUAN TIZOL

FAST

B^bCLARINET

mf

A

B Tenor Solo ad lib.

Copyright 1937 by EXCLUSIVE PUBLICATIONS, Inc., 1619 Broadway, New York, N. Y.

Sole Selling Agent: MILLS MUSIC, INC., 1619 Broadway, New York, N. Y.

LONDON - J. R. Lafleur & Son, Ltd., Denman St., Piccadilly Circus

Made in U. S. A.

International Copyright Secured

All Rights Reserved

1st Saxophone E^b Alto

CHANGE TO ALTO SAX

(ALTO)

f Smear

Smear

CHANGE TO BAR.

f

C

P

Eleventh staff of music, continuing the rhythmic pattern.

Fade away

Twelfth staff of music, continuing the rhythmic pattern.

Thirteenth staff of music, continuing the rhythmic pattern.

Fourteenth staff of music, concluding the piece.

SOLITUDE

Arranged by WILL HUDSON
Recorded on all leading phonograph records.

CARAVAN

Arr. by WILL HUDSON

3rd Saxophone E^b Alto

Fox Trot

Composed by
DUKE ELLINGTON &
JUAN TIZOL

FAST

B^bCLARINET

Copyright 1937 by EXCLUSIVE PUBLICATIONS, Inc., 1619 Broadway, New York, N. Y.

Sole Selling Agent: MILLS MUSIC, INC., 1619 Broadway, New York, N. Y.

LONDON - J. R. Lafleur & Son, Ltd., Denman St., Piccadilly Circus

Made in U. S. A.

International Copyright Secured

All Rights Reserved

3rd Saxophone E^b Alto

THE BIG COAST-TO-COAST RHYTHM REQUEST
CROSS COUNTRY HOP
Recorded by Hudson-DeLange Orchestra on Brunswick Records.

CARAVAN

Arr. by WILL HUDSON

Fox Trot

Composed by
DUKE ELLINGTON &
JUAN TIZOL

2nd Saxophone B^b Tenor

FAST

(TENOR)
pp

A

B Solo ad lib.
D7 6mi

Copyright 1937 by EXCLUSIVE PUBLICATIONS, Inc., 1619 Broadway, New York, N. Y.

Sole Selling Agent: MILLS MUSIC, INC., 1619 Broadway, New York, N. Y.

LONDON - J. R. Lafleur & Son, Ltd., Denman St., Piccadilly Circus

Made in U. S. A.

International Copyright Secured

All Rights Reserved

2nd Saxophone B^b Tenor

WHITE HEAT

Arranged by WILL HUDSON

Recorded on Victor and Decca Records

CARAVAN

Arr. by WILL HUDSON
4th Sax. E^b Baritone

Fox Trot

Composed by
DUKE ELLINGTON &
JUAN TIZOL

FAST
B^b CLARINET

Copyright 1937 by EXCLUSIVE PUBLICATIONS, Inc., 1619 Broadway, New York, N. Y.

Sole Selling Agent: MELS MUSIC, INC., 1619 Broadway, New York, N. Y.

LONDON - J. R. Laffeur & Son, Ltd., Denman St., Piccadilly Circus

Made in U. S. A.

International Copyright Secured

All Rights Reserved

4th Sax. E^b Baritone

CAVERNISM

Arranged by ALEX HILL
Recorded by EARL HINES on Decca Records

CARAVAN

Arr. by WILL HUDSON

Fox Trot

Composed by
DUKE ELLINGTON &
JUAN TIZOL

1st Trumpet in B \flat

FAST 4 **A** SHASTOCK MUTE SOLO - WITH FEELING

Copyright 1937 by EXCLUSIVE PUBLICATIONS, Inc., 1936 Broadway, New York, N. Y.
Sole Selling Agent: MILLS MUSIC, INC., 1619 Broadway, New York, N. Y.
LONDON - J. R. Lafleur & Son, Ltd., Denman St., Piccadilly Circus
Made in U. S. A. International Copyright Secured All Rights Reserved

1st Trumpet in B^b

ROLICKING IN RHYTHMS DE LUXE

MONOPOLY SWING

Recorded by Hudson-DeLange Orchestra on Brunswick Records.

CARAVAN

Arr. by WILL HUDSON

Fox Trot

Composed by
**DUKE ELLINGTON &
JUAN TIZOL**

2nd Trumpet in B \flat

FAST 4

SHASTOCK MUTE

A

12

3

mf

3

12

3

fz

fz

3

12

3

2

B OPEN

p

Smear

Smear

Smear

Smear

3

C

12

SHASTOCK MUTE

3

3

15

pp

Copyright 1937 by EXCLUSIVE PUBLICATIONS, Inc., 1619 Broadway, New York, N. Y.

Sole Selling Agent: MILLS MUSIC, INC., 1619 Broadway, New York, N. Y.

LONDON - J. R. Lafleur & Son, Ltd., Denman St., Piccadilly Circus

Made in U. S. A.

International Copyright Secured

All Rights Reserved

CARAVAN

Arr. by WILL HUDSON

Fox Trot

Composed by
**DUKE ELLINGTON &
JUAN TIZOL**
SHASTOCK MUTE

3rd Trumpet in B^b

Copyright 1937 by EXCLUSIVE PUBLICATIONS, Inc., 1619 Broadway, New York, N. Y.

Sole Selling Agent: MILLS MUSIC, INC., 1619 Broadway, New York, N. Y.

LONDON - J. R. Lafleur & Son, Ltd., Denman St., Piccadilly Circus

Made in U. S. A.

International Copyright Secured

All Rights Reserved

CARAVAN

Arr. by WILL HUDSON

Fox Trot

Composed by
DUKE ELLINGTON &
JUAN TIZOL

1st Trombone

Fast 4

A SHASTACK MUTE optional Solo

mp-mf

optional Solo

mf

fz

optional Solo

B OPEN

Copyright 1937 by EXCLUSIVE PUBLICATIONS, Inc., 1619 Broadway, New York, N. Y.

Sole Selling Agent: MILLS MUSIC, INC., 1619 Broadway, New York, N. Y.

LONDON - J. R. Lister & Son, Ltd., Denman St., Piccadilly Circus

Made in U. S. A.

International Copyright Secured

All Rights Reserved

1st Trombone

A RHYTHM JAMBOREE IN ITSELF!

Fletcher Henderson's **DOWN SOUTH CAMP MEETIN'**

Recorded by BENNY GOODMAN, FLETCHER HENDERSON and California Ramblers
on leading phonograph records.

CARAVAN

Arr. by WILL HUDSON

Composed by
**DUKE ELLINGTON &
JUAN TIZOL**

2nd Trombone

FAST 4 [A] 12 *Shastock Mute* 3

3 12 3

fz *fz*

3 12 3 2

[B] OPEN

f *f* *Smear* *Smear* *Smear*

[C] 12 *SHASTOCK MUTE* 3 3

15 *pp*

Copyright 1937 by EXCLUSIVE PUBLICATIONS, Inc., 1619 Broadway, New York, N. Y.

Sole Selling Agent: MILLS MUSIC, INC., 1619 Broadway, New York, N. Y.

LONDON - J. R. Lafleur & Son, Ltd., Denman St., Piccadilly Circus

Made in U. S. A.

International Copyright Secured

All Rights Reserved

CARAVAN

Arr. by WILL HUDSON

Fox Trot

Composed by
DUKE ELLINGTON &
JUAN TIZOL

Bass

FAST

A

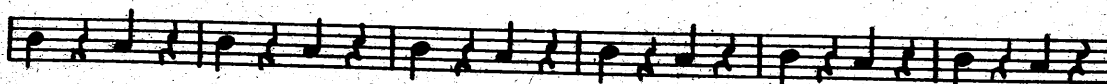
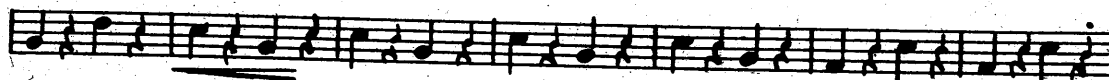
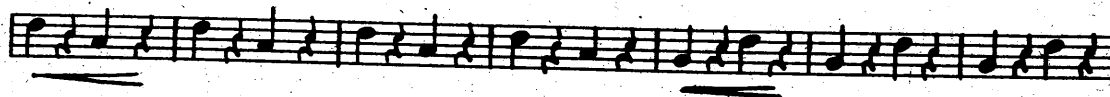
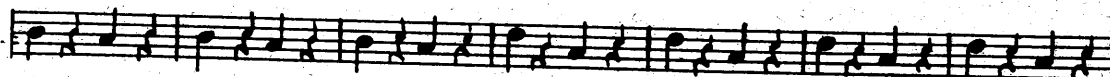
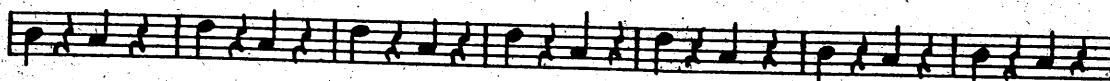
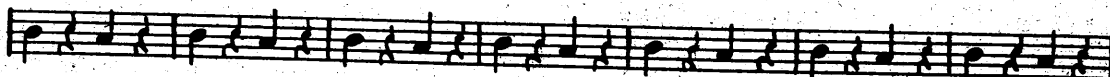
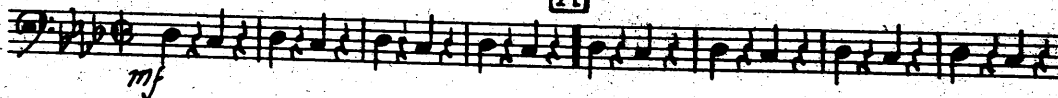

Copyright 1937 by EXCLUSIVE PUBLICATIONS, Inc., 1619 Broadway, New York, N. Y.

Sole Selling Agent: MILLS MUSIC, INC., 1619 Broadway, New York, N. Y.

LONDON - J. R. Lafleur & Son, Ltd., Denny St., Piccadilly Circus

Made in U. S. A.

International Copyright Secured

All Rights Reserved

Bass

B

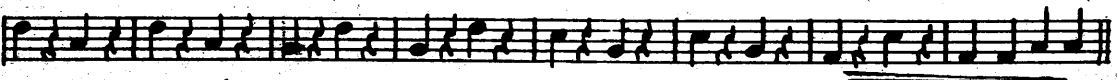
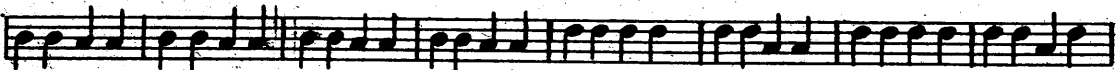
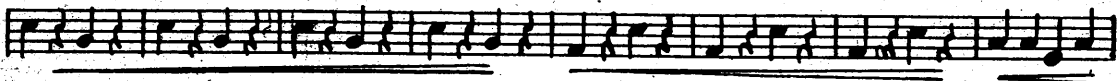
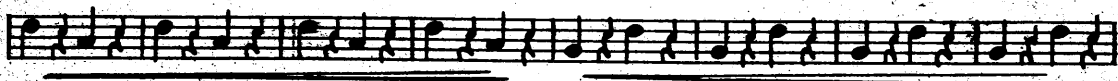
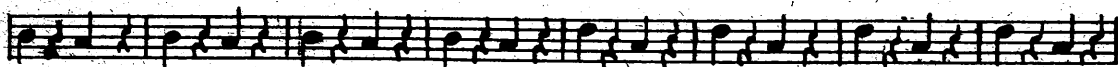
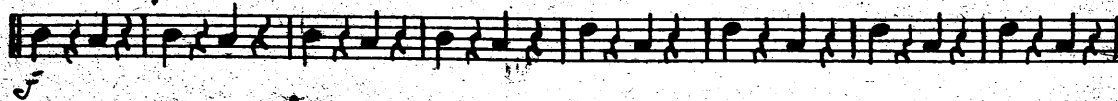

C

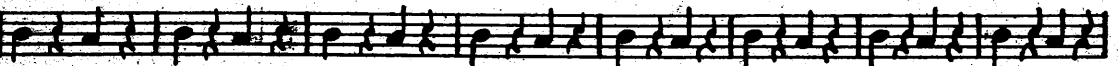
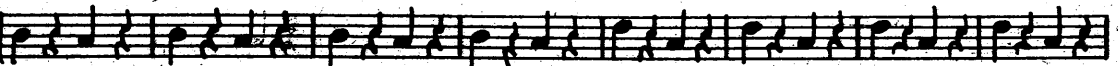
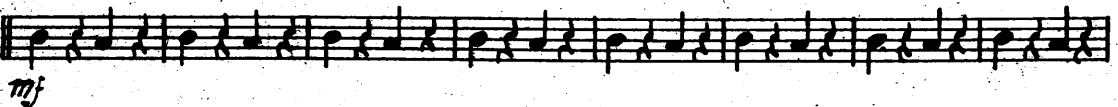

FADE AWAY

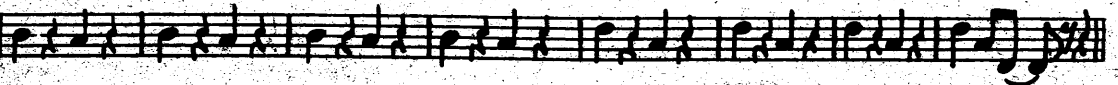

GET INTO THE SWING-SWING OUT ON

Fletcher Henderson's **BIG JOHN'S SPECIAL**

Recorded by the leading orchestras.

CARAVAN

Arr. by WILL HUDSON

Fox Trot

Composed by
DUKE ELLINGTON &
JUAN TIZOL

Guitar

FAST

Copyright 1937 by EXCLUSIVE PUBLICATIONS, Inc., 1619 Broadway, New York, N. Y.

Sole Selling Agent: MILLS MUSIC, INC., 1619 Broadway, New York, N. Y.

LONDON - J. R. Lafleur & Son, Ltd., Denman St., Piccadilly Circus

Made in U. S. A.

International Copyright Secured

All Rights Reserved

Guitar

B *dim* *c7* *FM*
f

dim *c7* *FM*

F7 *eb7*

Eb9 *Ab* *c7* *dim* *c7*

dim *c7* *FM*

dim *c7* *FM*

F7 *eb9* *Eb9* *Ab* *Ab* *c7*

C *dim* *c7* *dim* *c7*
mf

dim *e7* *FM*

dim *c7* *dim* *e7*
 FADE AWAY

dim *c7* *FM* *FM*

GET A LIFT WITH BENNY GOODMAN'S

IF DREAMS COME TRUE

Recorded by: BENNY GOODMAN—VICTOR • CHICK WEBB—DECCA
 TEDDY WILSON—BRUNSWICK

CARAVAN

Arr. by WILL HUDSON
Drum Guide
FAST

Fox Trot

Composed by
DUKE ELLINGTON &
JUAN TIZOL

A TRPT.

Copyright 1937 by EXCLUSIVE PUBLICATIONS, Inc., 1619 Broadway, New York, N. Y.
Sole Selling Agent: MILLS MUSIC, INC., 1619 Broadway, New York, N. Y.
LONDON - J. R. Lafleur & Son, Ltd., Denman St., Piccadilly Circus
Made in U. S. A. International Copyright Secured All Rights Reserved

Down GUIDE

2

JAZZNOCHRACY

Arranged by WILL HUDSON

JIMMY LUNCEFORD'S Theme Song—Recorded by LUNCEFORD on Victor Records.

DRUM GUIDE

3

T TENOR AD. LIB. SOLO

The second system continues the tenor saxophone solo and accompaniment from the first system, maintaining the same musical structure.

The third system continues the tenor saxophone solo and accompaniment, showing further development of the melodic and harmonic material.

The fourth system continues the tenor saxophone solo and accompaniment, with the soloist exploring different rhythmic textures.

The fifth system continues the tenor saxophone solo and accompaniment, featuring more complex rhythmic patterns.

The seventh system continues the tenor saxophone solo and accompaniment, concluding the piece with a final melodic phrase.

DUKE ELLINGTON'S MELODIC MASTERPIECE

AZURE

Arranged by WILL HUDSON

DRUM GUIDE

LET'S GET TOGETHER

CHICK WEBB'S TR...

CARAVAN

Arr. by WILL HUDSON

Fox Trot

Composed by
DUKE ELLINGTON &
JUAN TIZOL

Piano

FAST

A TRPT.

Copyright 1937 by EXCLUSIVE PUBLICATIONS, Inc., 1619 Broadway, New York, N. Y.

Sole Selling Agent: MILLS MUSIC, INC., 1619 Broadway, New York, N. Y.

LONDON - J. R. Lafleur & Son, Ltd., Denman St., Piccadilly Circus

Made in U. S. A.

International Copyright Secured

All Rights Reserved

Piano 2

JAZZNOCHRACY

Arranged by WILL HUDSON

JIMMY LUNCEFORD'S Theme Song—Recorded by LUNCEFORD on Victor Records.

Piano 3

B TENOR AD. LIB. SOLO

DUKE ELLINGTON'S MELODIC MASTERPIECE

AZURE

Arranged by WILL HUDSON

Piano 4

LET'S GET TOGETHER